PlayYourGuitar.ca

HOTEL CALIFORNIA

FROM THE 1977 THE EAGLES ALBUM "HOTEL CALIFORNIA"

INTRO A A B A A B A A OUTRO

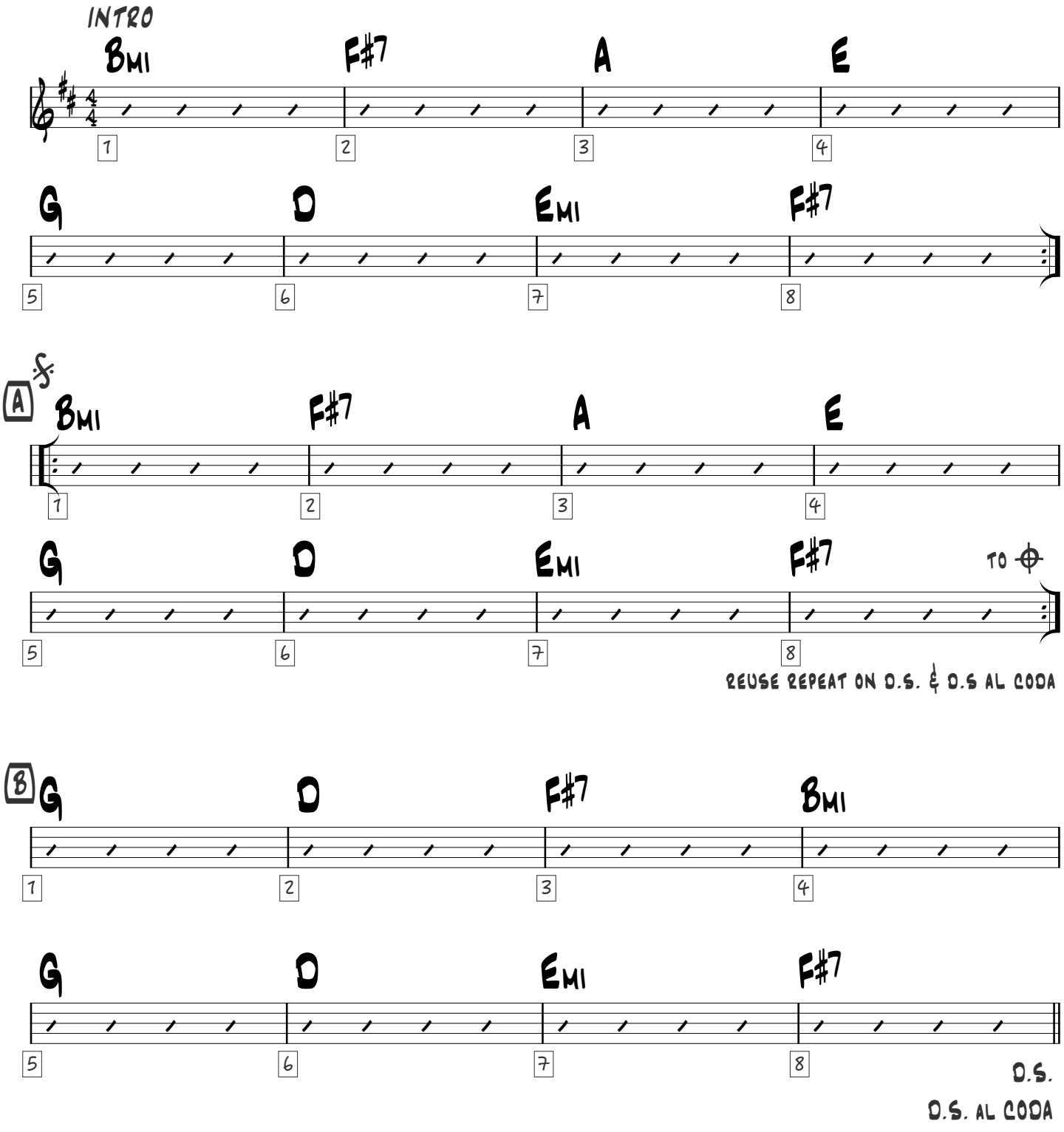

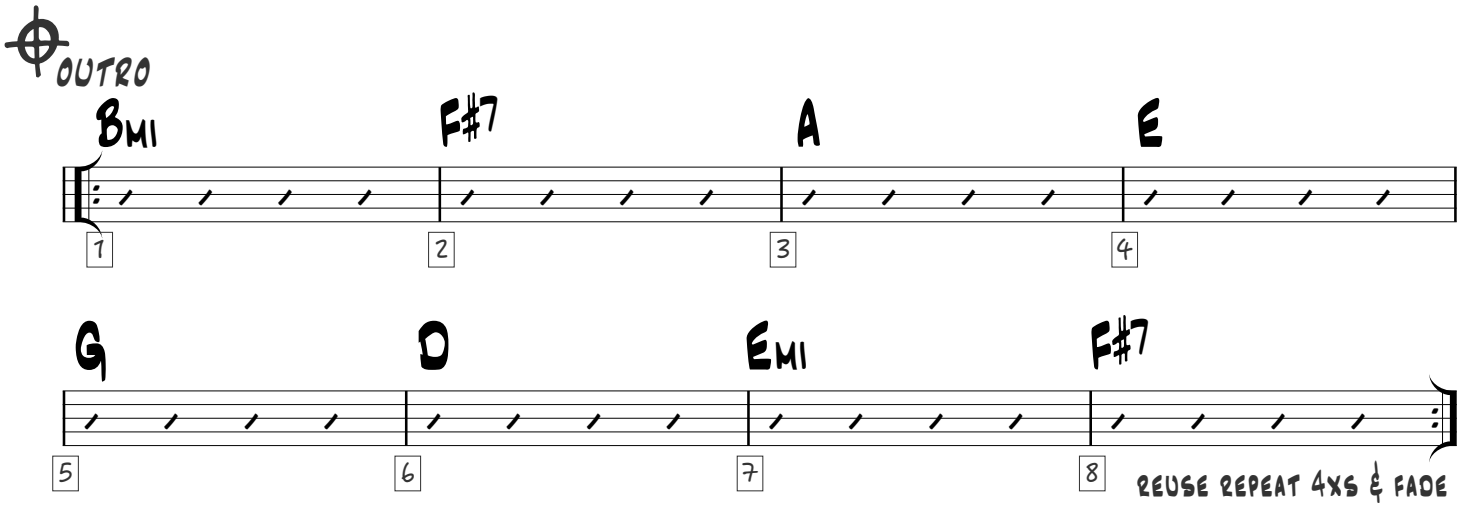
OUTRO
Bmi
F#7
A
E
1
2
3
4
G
D
Emi
F#7
5
6
7
8
REUSE REPEAT 4XS & FADE